



Customer #	Billing	Delinq Date	Prev Balance	Payments	Cur Activity	Amount Due
054321	08/25/06	09/29/06	0.00	0.00	0.00	0.00

Amount Enclosed
-----------------

Please indicate amount paid  
Make checks payable to: **City of Vacaville**

**JOHN DOE**  
123 MAIN ST  
VACAVILLE, CA 95688

**SAMPLE RESIDENTIAL BILLING**  
Rates shown are current as of October 1, 2006

Please detach and return above portion with payment and retain lower portion for your records



Customer	JOHN DOE
Address	123 MAIN ST VACAVILLE, CA 95688

Customer #	Billing	Delinq Date	Prev Balance	Payments	Cur Activity	Amount Due
054321	08/25/06	09/29/06	0.00	0.00	121.95	121.95

Date	Billing Cycle	Days	Service Fee	Amount
<b>Previous Balance</b>				<b>0.00</b>

08/21/06 **Meters are read once every 8 wks. A billing cycle varies (55-67 days).** Document # 00035832

Account #: **054321.0001** Service Location: 123 MAIN ST

06/18 - 08/18	62	Sewer - Residential Basic Fee	54.36
06/18 - 08/18	62	Sewer Variable - Residential	6.80
06/18 - 08/18	62	Water - Basic 3/4" Service	19.46
06/18 - 08/18	62	Water - Residential Consumption	31.66
06/18 - 08/18	62	Excise - Tax	9.67

**121.95**  
Fee effective 3/1/2006, pays ongoing fixed costs associated with sewer collection, treatment, and discharge.

Sewer variable units are based on your average residential water units used during low-use winter months. It is recomputed annually in spring.  
(Average residential sewer use is 17 units bimonthly.)

Service charge determined by meter size connection (5/8", 3/4", or 1" for typical residence). The meter size connection defines the amount of water available to you on demand, and is billed regardless of the amount of water used. It helps to cover the fixed costs of having quality water available, 24 hrs per day.

The City has a two-tiered billing system during normal water years.  
Tier 1 billing 1-12 units  
Tier 2 billing > 12 units  
12 units X .75 = 9.00  
22 units X 1.03 = 22.66  
34 units = \$31.66

Vacaville passed Measure I in 1988 to pay for municipal improvements and uses utilities billing system to collect tax.

**Amount Due: 121.95**

**Remaining Customer Credit Balance:**

Amount due upon receipt. A late fee of \$10 or 10%, whichever is greater, will be charged if full amount is not paid before delinquent date. This bill reflects a sewer rate increase approved by council in 2003. This increase helps fund the California mandated environmental improvement renovation and expansion of the Easterly Wastewater Treatment Plant.

Year to Date Consumption in Units  
1 Unit = 748 gallons

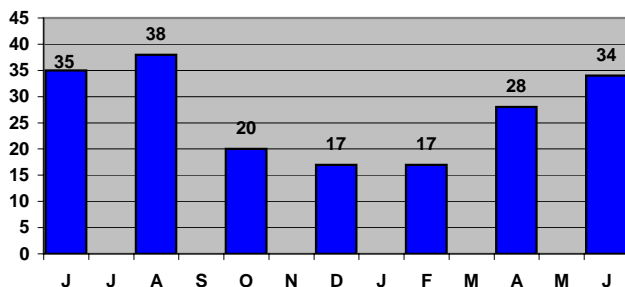

Meter Readings	Current	Previous	Consumption
	1,067	1,033	34

Consumption = current - previous meter reading

0-30 Days	31-60 Days	61-90 Days	Over 91 Days
121.95	0.00	0.00	0.00

Consumption graph displays water units used by the customer throughout the previous 12 months and allows for comparison of use between current billing period (34) and the same period last year (35).

**NOTE:** Meters measure water in hundred cubic feet (hcf). One water unit = 1 hcf = 748 gallons